General deadline
Deadlines for 2nd, 3rd year students
The underlined texts mark a link

Spring Semester

Registration period **– 8 february 2026 20:00**			
Registration for subjects **2 january 17:00 – 13 february 16:00**			
Preregistration		**2 january – 23 january 16:00**	Registration for subjects Programme structure planner
Ranking registration period		**23 january. 20:00 - 5 february 17:00**	
First-come, first-served registration		**6 february 15:00 - 13 february 16:00**	
Study term **9 february – 16 may 2025**			
Prerequisite weakening request	Via e-mail to the Student coordinator **Request - Prerequisite weakening**	**8 february (Sunday) 20:00**	**Prerequisite weakening** • With compelling reason only, Has to be submitted with the approval of the lecturer of the follow-up course and the head of the department where the subject is offered.
First day of classes		**9 february (Monday)**	**Semester schedule**
Deadline for requesting admission of MSc subjects in the BSc training	Via e-mail to the Student coordinator **Admission of MSc subjects in the BSc training**	**13 february (Friday) 20:00**	**Subject registration (last slide) only with Request for Equity** • in the last semester of your study programme • with the approval of the lecturer. • You have to submit a statement that you do not intend to convert these credits into credits for your BSc degree. • (You cannot use the same subject in both degrees)
Deadline for submitting the Credit Transfer Request for TRANSFERRED students	Via e-mail to the Student coordinator **Credit transfer request**	**30 january (Friday) 20:00**	**Credit Transfer** In the case of requests submitted after the 6th of september you cannot register for subjects only with a request. We kindly request to submit the form in time.
Deadline for submitting the Credit Transfer Request	Via e-mail to the Student coordinator **Credit transfer request**	**13 february (Friday) 20:00**	
Deadline for submitting Uniquely tailored study arrangement requests	Via e-mail to your student coordinator **Request - Uniquely tailored study arrangement**	**13 february (Friday) 20:00**	**Uniquely tailored study arrangement**
Tuition fee reduction request	In Neptun **IK-Tuition fee reduction request**	**13 february (Friday) 20:00**	
Tuition fee reduction request due to few remaining credits	In Neptun **IK-Tuition fee reduction request due to few remaining credits**	**13 february (Friday) 20:00**	• **In the case of 15 or less remaining credits** • **out of the recommended training time period:**

			– **BSc programme: 6/7 semesters programme,** – **MSc programme: 4 semester** • **can be requested once**
Exemption from attending lectures requests	In Neptun **Exemption for attending lectures 2025/26/2**	**20 february (Friday) 20:00**	**Mandatory attendance at class, clashing classes**
Registering for subjects after the registration for subject period	In Neptun **Request to be registered for a subject after the subject registration period_2024/25/1**	**20 february (Sunday) 20:00**	For subjects of the curriculum only
Deadline for paying the tuition fee in Neptun	In Neptun	**15 march**	**Transferring tuition fee to be paid in EUR**
Deadline for request for interruption of studies due to extraordinary circumstances (Passivization) – withdrawing active student status for the semester	In Neptun **Student's request for interruption of studies due to extraordinary circumstances**	**14 march** • **until the end of the study term (17 may)** • **until the end of the exam period (5 july)**	• A document is required within 8 days to prove the situation • The time of submission of the application affects – your scholarship (SH, SCYP students) – and the amount of tuition fee reimbursement (self-financed training)
Deadline for submitting the thesis topic registration form in the case of taking the Final Examination in January 2027	In Neptun, **IK-SEK - Thesis topic registration form (BSc)**	**Mechanical engineering: 25 february Computer Science: 15 april (wednesday) 20:00**	The lecturer comments, the head of department or the person responsible for the specialization decides (In Neptun)
Registration for the Final Examination in the case of taking the Final Examination in june	In Neptun	**1 april**	**The Registrar's Office will send detailed information**
Deadline for submitting the documents for Encryption In case of taking the Final Examination in june	In Neptun **IK - Encryption of the thesis**	**1 april (Wednesday) 20:00**	**Encryption**
Spring break		**1–7 april (Wednesday - Tuesday)**	There is no spring break for English language courses at the Savaria Campus
Deadline for submitting the thesis In case of taking the Final Examination in june	In Neptun	**1 may (thursday) 20:00**	**Submitting the thesis**
Pázmány day (educational break)		**8 may** **(friday)**	There will be education at the Savaria Campus
Last day of classes		**16 may (Saturday)**	
Deadline for submitting the Reference letter of your internship In case of taking the Final Examination in june	via e-mail to the student coordinator **Reference letter**	**31 may**	**Internship**
Exam period **18 May (Monday) - 4 July (Saturday)**			

Deadline for obtaining absolutory (pre-degree certificate) In case of taking the Final Examination in june		**18 june**	**obtaining absolutory (pre-degree certificate)**
Deadline for 3rd exam attempt request	**via e-mail to the student coordinator Request - 3rd exam**	**19 june (Friday) 20:00**	**3rd exam attempt**
Deadline for changing curriculum	In Neptun **IK - Changing curriculum**	**1 july (Szerda) 20:00**	
Deadline for modification of Study Programme	In Neptun **Modification of Programme - 2025/26/2**	**1 july (Szerda) 20:00**	
Deadline for submitting the Reference letter of your internship	**via e-mail to the student coordinator Reference letter**	**max. 30 days after accomplishing the internship**	**Internship** If you submit the reference letter until the 31st of august, your internship will be entered for the current semester
Deadline for submitting a Request for Equity from the Dean to register for a subject for the 4th time	In Neptun, **IK-Request for Equity from the Dean**	**10 july (Friday) 20:00**	
Deadline for submitting the form of Complaint Concerning Grades	In Neptun **Form of Complaint Concerning Grades 2025/26/2**	**11 july (Friday) 20:00**	

Holidays	
National Holiday	15 March
Good Friday	3 April
Easter Monday	6 April
Labour day	1 May
Whit Monday	24 May
National Holiday	20 August

For further information visit our websites!
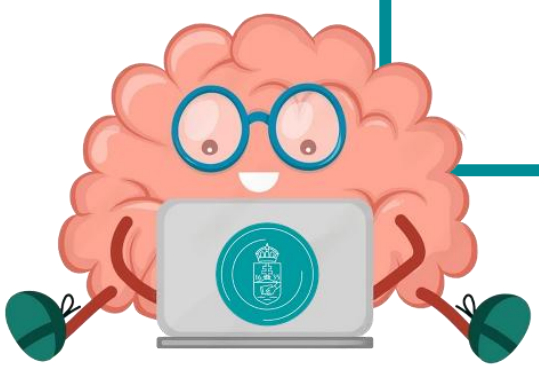
ELTE Faculty of Informatics ELTE SEK